

Mastehøyde: 30m (seksjon 3-8)
 Universalmast Type SR5

30m

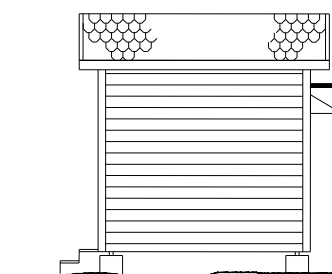
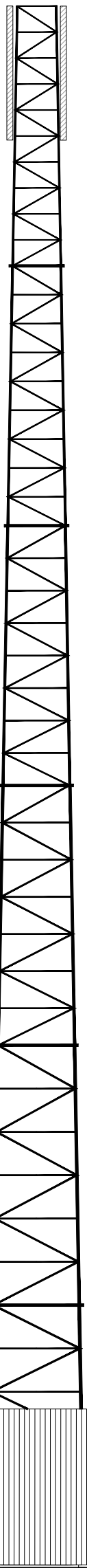

Sidefasade

Takfall: 22,5°
 Takutstikk: 300mm
 Total høyde hytte: 3150mm
 Std. farge hytte: "Fjellgrå"

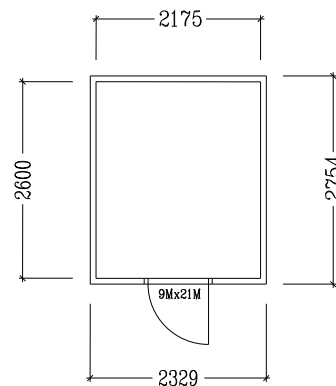

Plan

Bebygget areal = 6,5m²

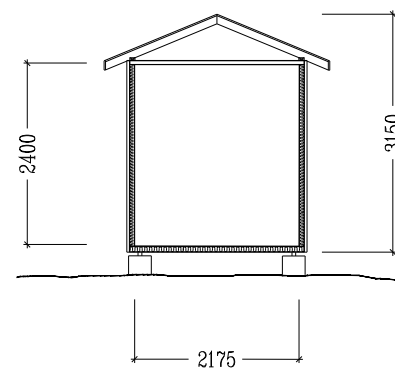

Snitt

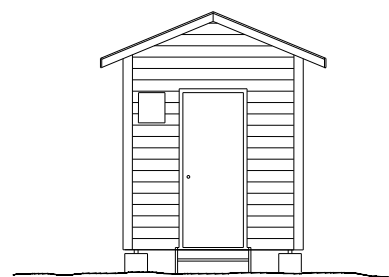

Gavl

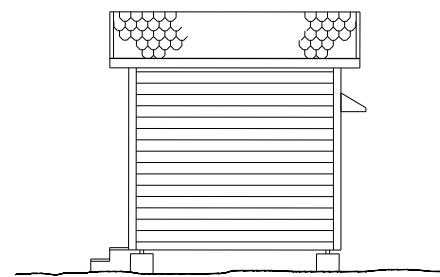

Fasade

Mastehøyde: = 30 meter
 Fundament: = Opptil 1 meter over terreng
 Totalt: = Opptil 31 meter

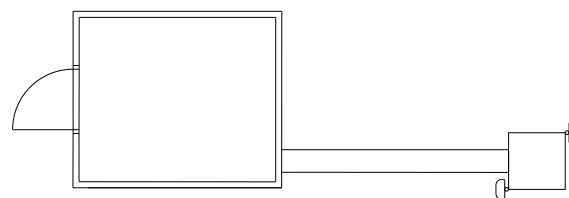

Plan

1.0	-	SCV	2018-07-12		
Rev.	Revision text	Sign.	Date	Check.	Date
		Drawing title:			
		STR486 Tegning Byggesak Snitt/Fasade			
		--			
Telia Towers Norway AS NO 921 589 298 MVA Sandakerveien 140, 0485 Oslo		Site ID: STR486	Site name: Ervika		Rev 1.0
		Scale:1:100	Sign: SCV	Check: -	Date: 2018-07-12 Doc. no: -