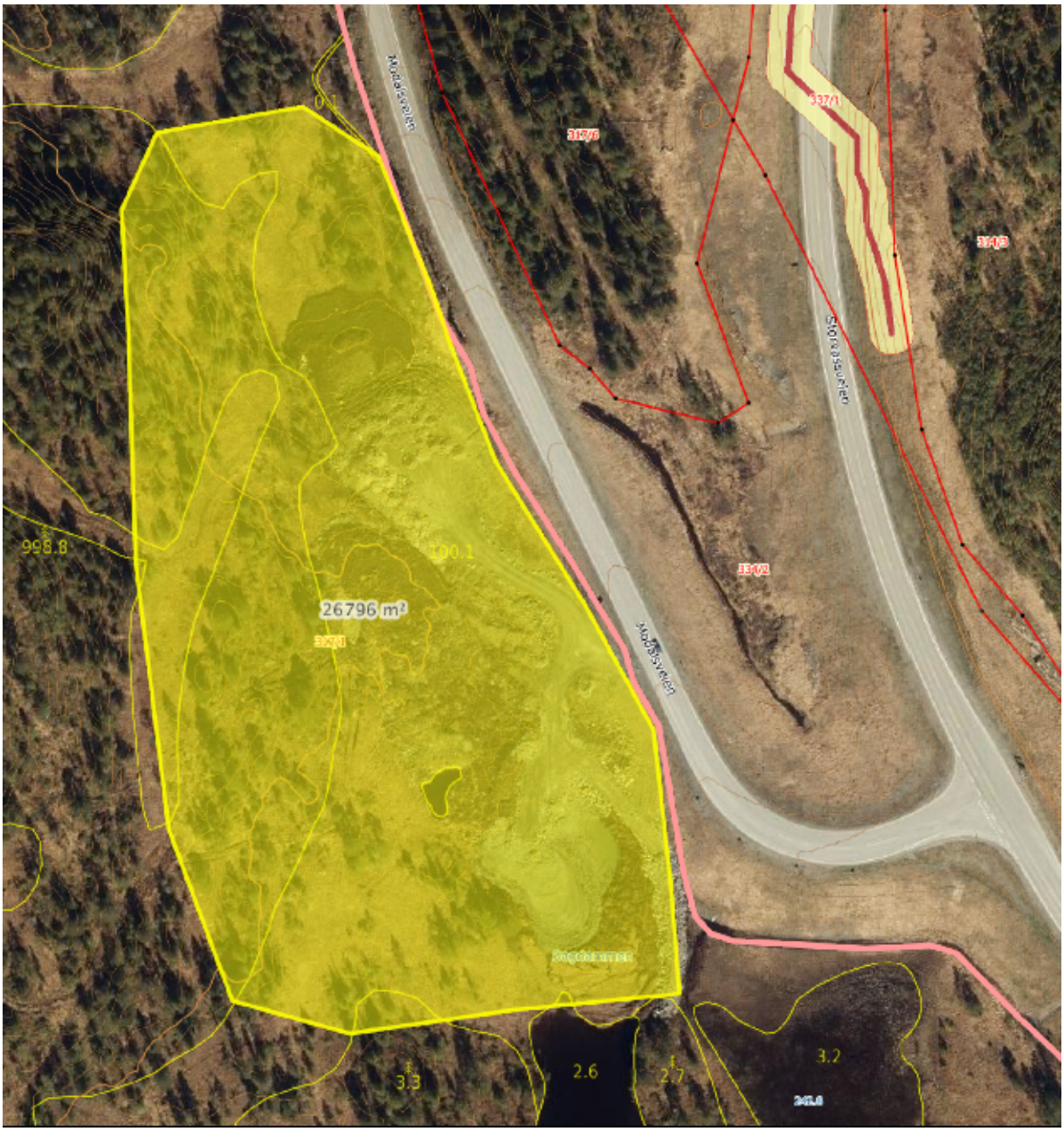Massedeponi Rene masser på Keiseråsen, gbnr. 317/1. Eier Raymond Balstad