

# Byggetrinn 3

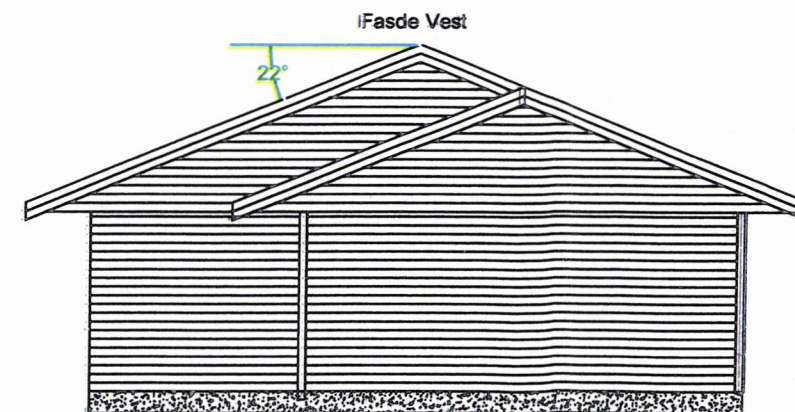

# Byggetrinn 3

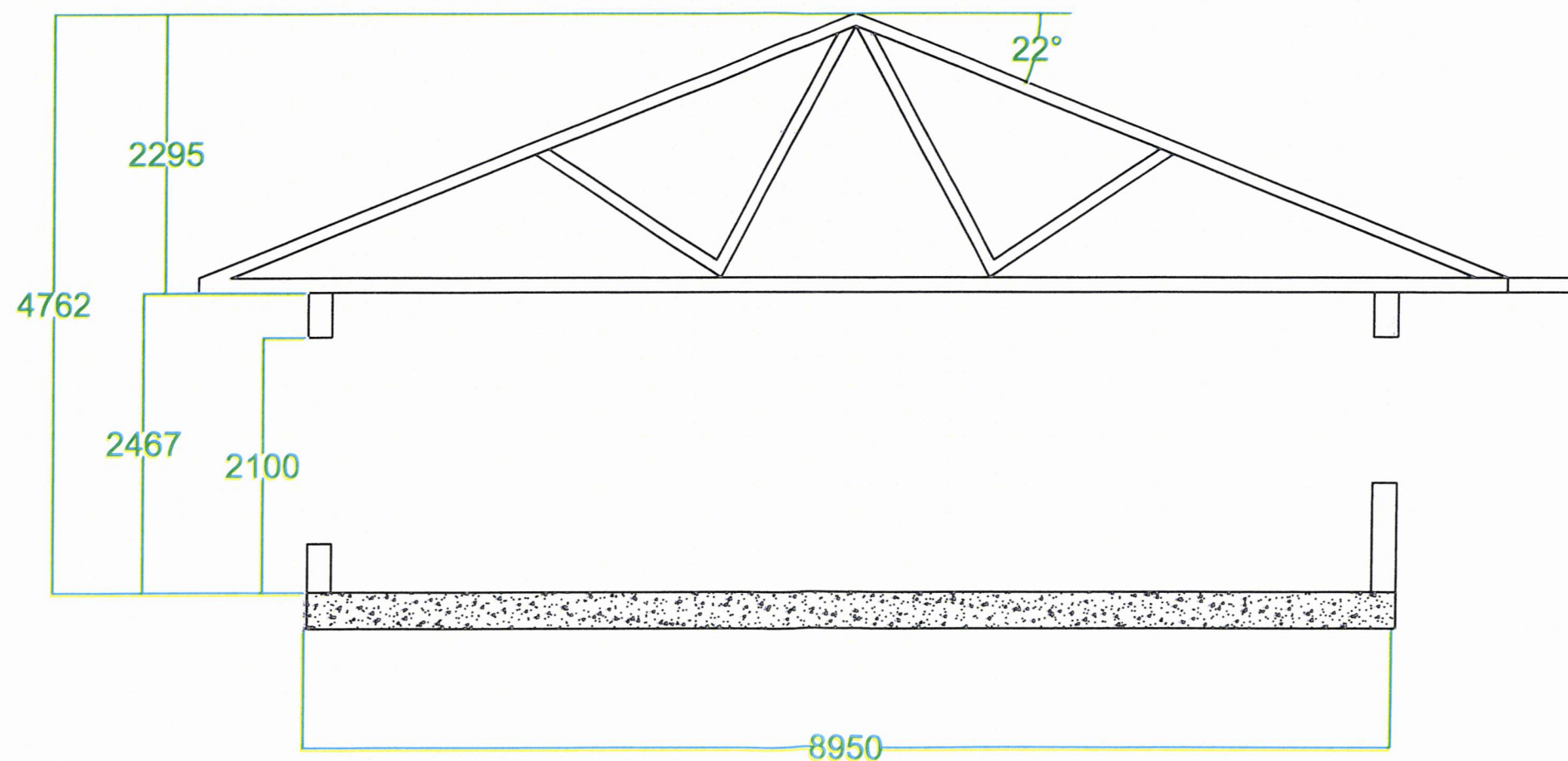



# Byggetrinn 3

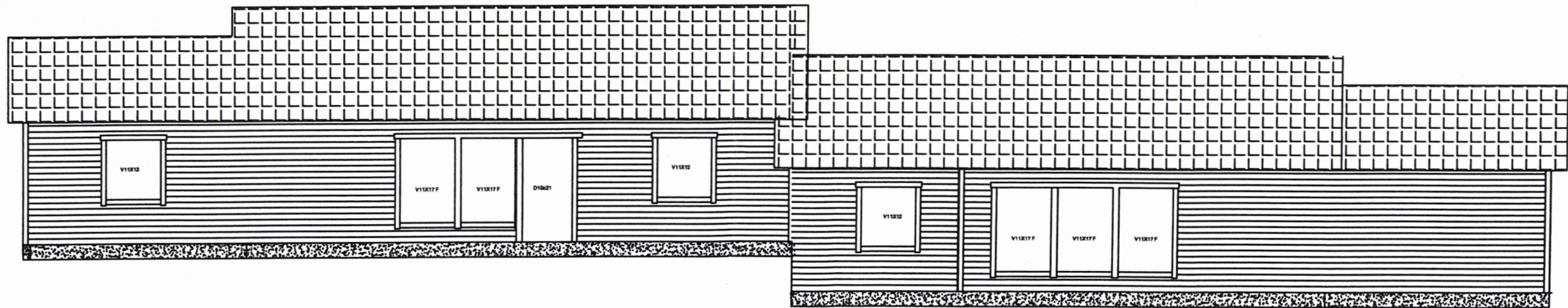

# Byggetrinn 3

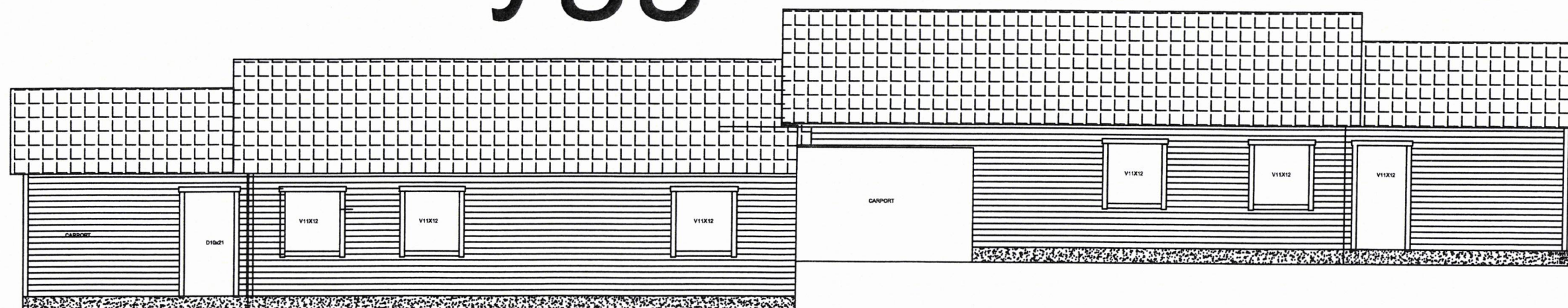



# Byggetrinn 3

Plantegning 2 målestokk 1:100 i A3

The floor plan is divided into two main sections by a central vertical corridor. The left section includes rooms such as 'Sov ca 6,1m²', 'Sov ca 8,4', 'Bed ca 5,1m²', 'Corridor ca 18,20', 'Sov ca 6,8m²', 'Gang ca 5,8m²', 'Sov 11,7m²', 'vaskerom / bad 7m²', and 'Stue/kjøkken ca 33,17m²'. The right section includes 'Sov 10,2m²', 'Bed ca 7,25m²', 'Sov ca 7,05m²', 'Sov 7,43m²', 'Gang ca 5,31m²', 'Stue/kjøkken ca 33,17m²', 'Gang ca 5,21m²', 'vaskerom ca 5,21m²', and 'Bed ca 6,1m²'. Numerous dimensions and area calculations are provided for each room and corridor. The plan also shows external walls, windows, and doors. A large area on the right is labeled '8950'.