

Byggetrinn 3

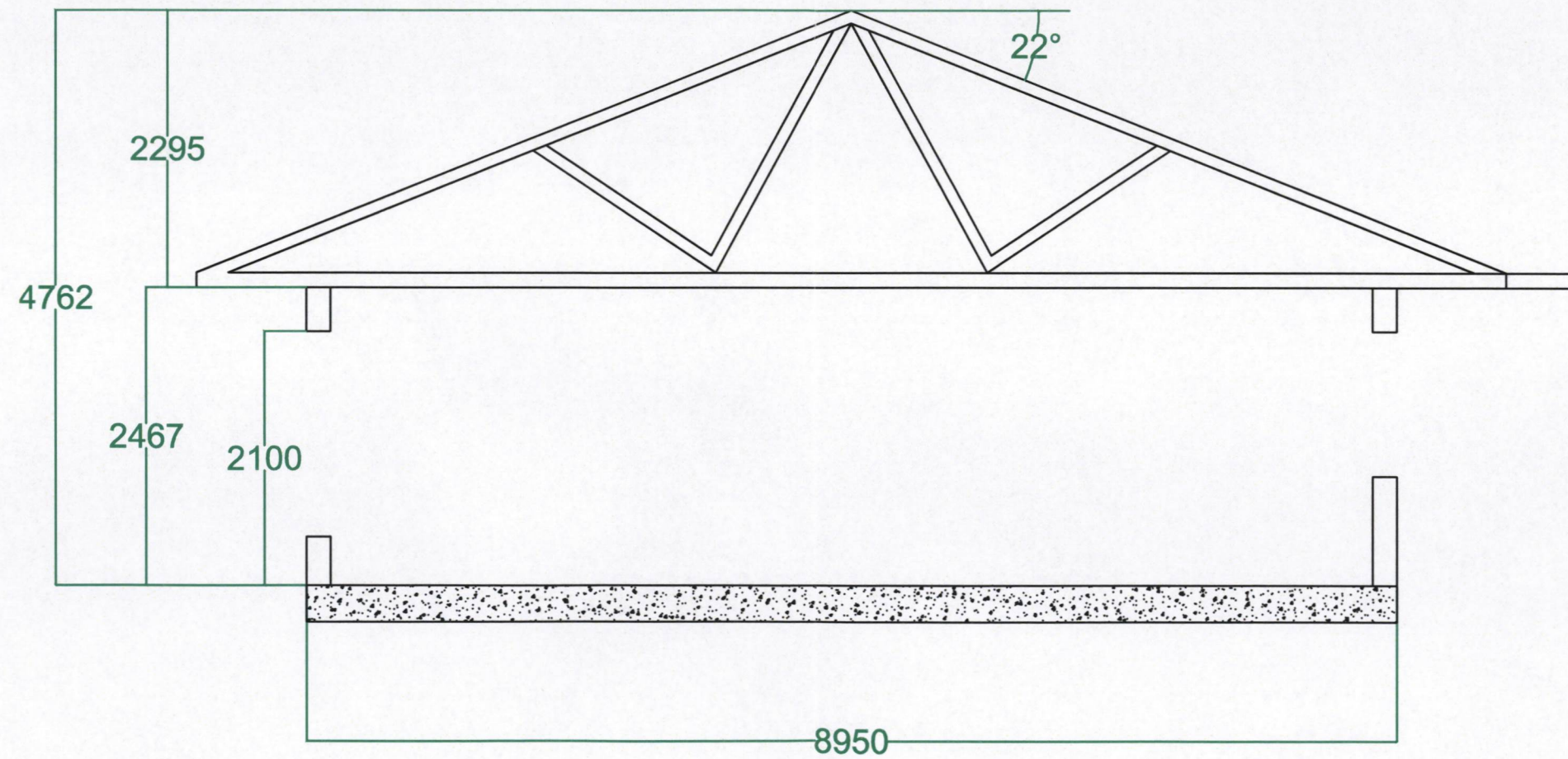

Byggetrinn 3

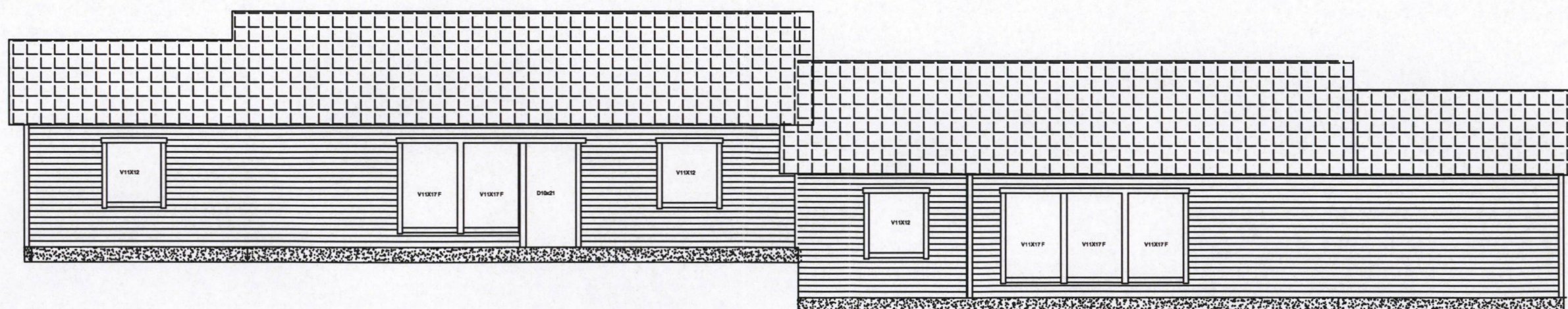

Byggetrinn 3

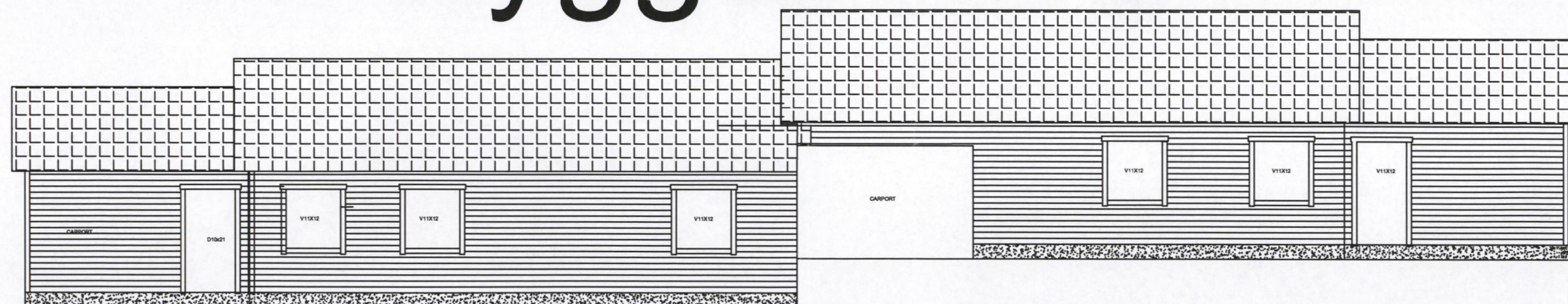

Byggetrinn 3

Plantegning 2 målestokk 1:100 i A3

The floor plan is divided into two main sections. The left section includes rooms such as 'Sov ca 8,4', 'Bod ca 5,1m2', 'Carport ca m18,20', 'Kjøkken innredning', 'Stue/kjøkken ca 33,17m2', 'Gang ca 5,8m2', 'Garderobe', 'Sov 11,7m2', 'vaakerom / bod 7m2', and 'Sov ca 8,1m2'. The right section includes 'Sov 10,5m2', 'Bed ca 7,06m2', 'Sov ca 7,06m2', 'Sov ca 7,43m2', 'Kjøkken innredning', 'Stue/kjøkken ca 33,17m2', 'Gang ca 5,2m2', 'Bed/vaakerom ca 5,2m2', 'Carport ca 20,10m2', and 'Bod ca 6,1m2'. Dimensions are provided for various segments, and room areas are calculated in square meters. The plan also shows external walls, windows (V11X1), and doors (D10X1, D10X2).

Byggetrinn 3

